

**RCJTC**

Renfrew County Joint  
Transportation Consortium

# INSTRUCTIONS

STUDENT/PARENT ACCOUNT

# INTRO

The Student/Parent Account offers up-to-date transportation details and immediate notification of service interruptions via BusPlanner Alerts.

When a parent or guardian adds their child(ren) they will receive specific alerts pertaining to their transportation details.

# TABLE OF CONTENTS

**STEP 1:** Website

**STEP 2:** Create

**STEP 3:** Confirmation

**STEP 4:** Log In

**STEP 5:** Verify

**STEP 6:** Subscriptions

**FAQ**

**CONCLUSION**

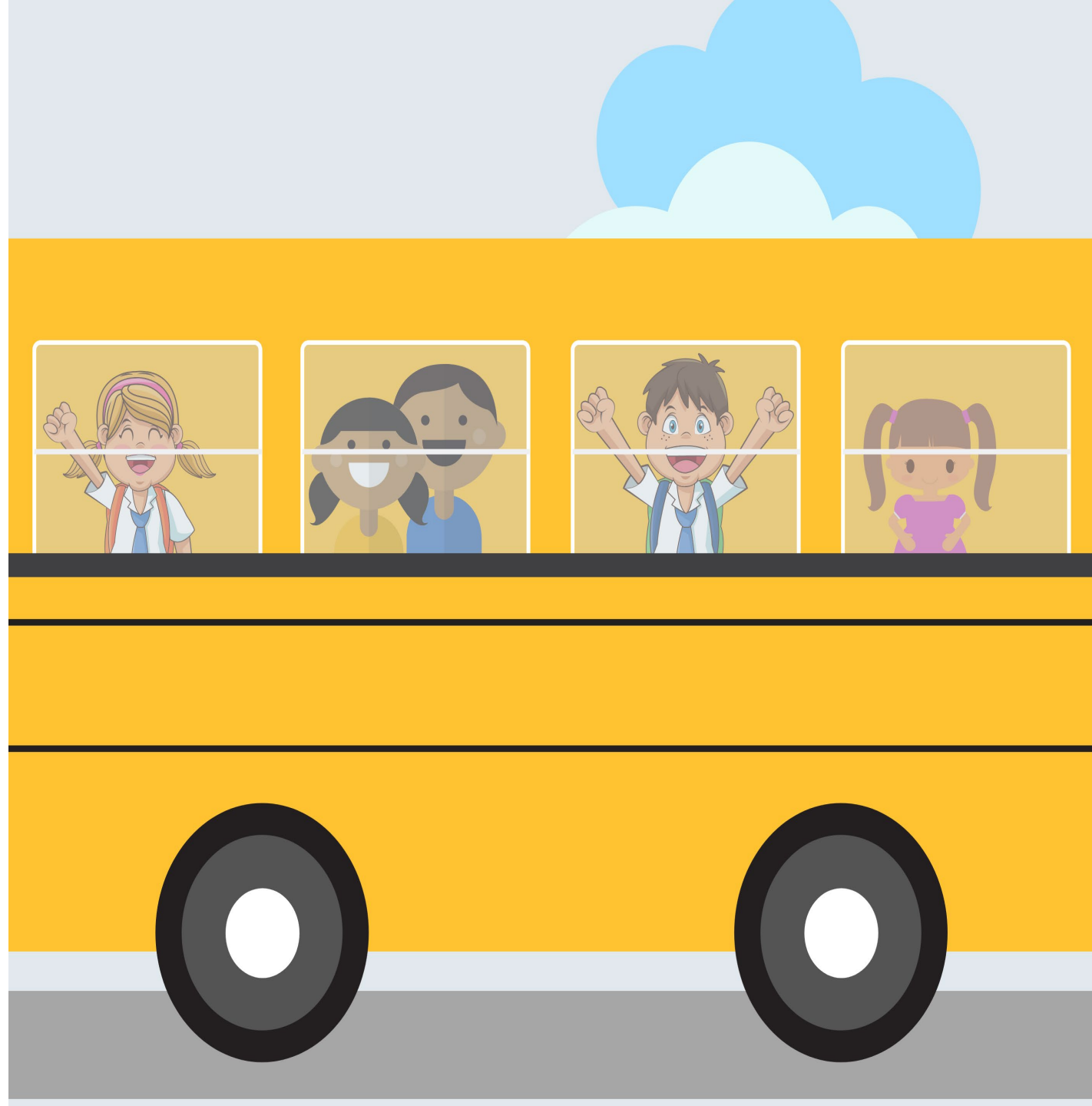

# STEP 1 WEBSITE

Visit us at: [RCJTC \(onthebus.ca\)](https://onthebus.ca)

Navigate to the “**student/parent account**”

RCJTC  
Renfrew County Joint  
Transportation Consortium

Home Contact Us

What are you looking for?

Bus Info Student Rider Info About Us I'd Like to

**TECHNICAL DIFFICULTIES**  
Access Cancellation and Delay information via back up website.

**Current Status**

**CANCELLATIONS**

Click here for detailed area status

Am I Eligible for Transportation?  
Find out if your child is eligible for transportation.  
Read More

Which School do I Attend?  
Find out which school to attend.  
Read More

Report a Concern or Problem  
Find out how to resolve your concern or problem by selecting a topic.  
Read More

Portals  
Login to the:  
**student/parent account**  
operator account  
RCJTC Exec

# STEP 2 CREATE

Click “**Create Account**”

To create an account please follow the requirements.

A confirmation email will be sent to your email address.

**IMPORTANT:** Save your account information for login.

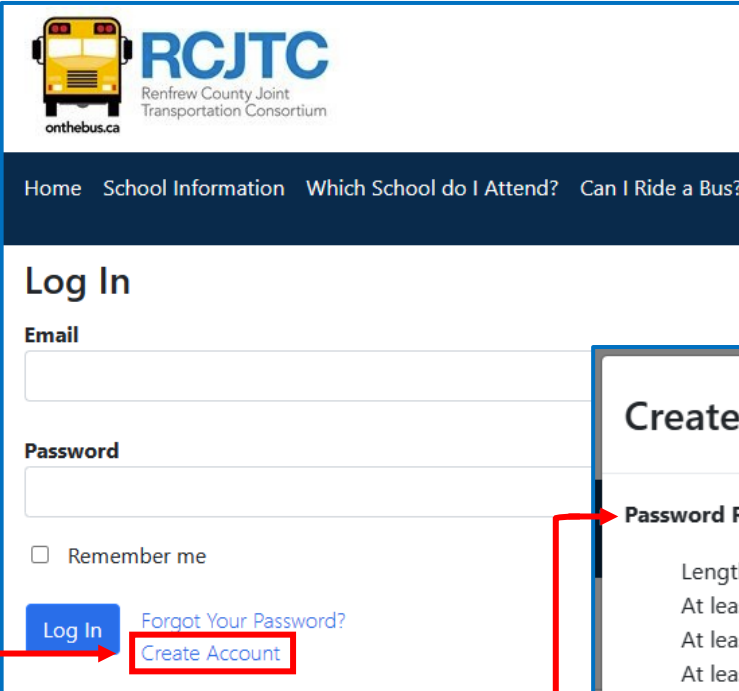

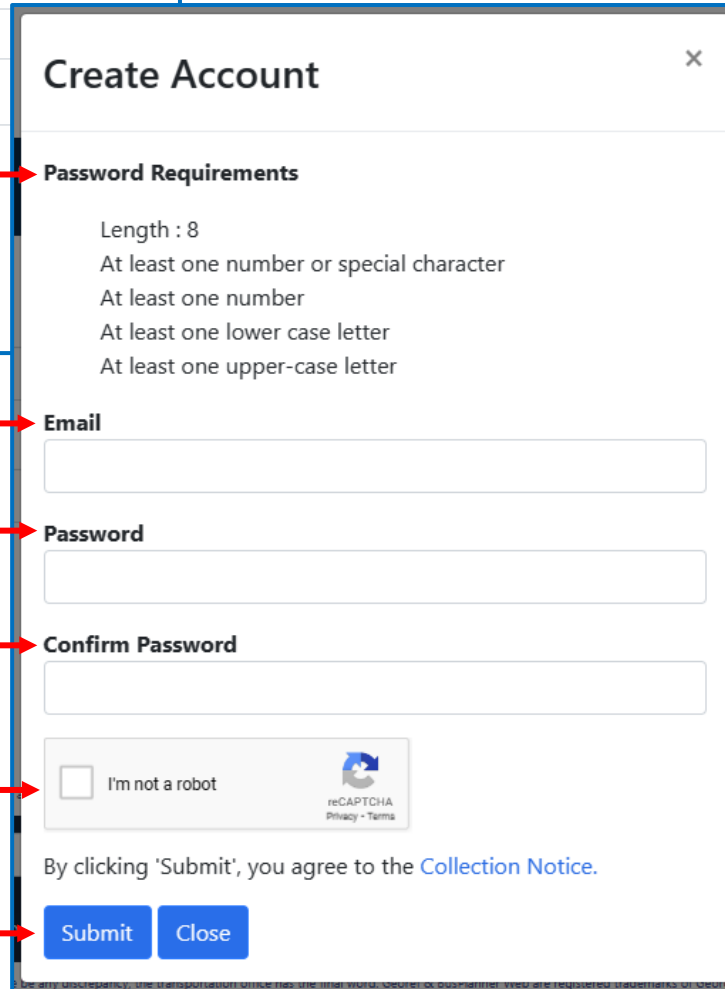

The 'Create Account' modal form contains the following sections:

- Password Requirements:**
  - Length : 8
  - At least one number or special character
  - At least one number
  - At least one lower case letter
  - At least one upper-case letter
- Email:** A text input field.
- Password:** A text input field.
- Confirm Password:** A text input field.
- reCAPTCHA:** A checkbox labeled 'I'm not a robot' and a reCAPTCHA logo.
- Agreement:** A text line stating 'By clicking 'Submit', you agree to the [Collection Notice](#)'.
- Buttons:** 'Submit' and 'Close' buttons.

# STEP 3 CONFIRMATION

Click on the [Confirm email link](#)

RCJTC's webpage with **Confirm Email** will display.

- “Thank you for confirming...”

## IMPORTANT:

Can't find the Subscription: Action Required Email

- Check your Junk Email

Forgot to confirm the email link and can't find the email?

- Email [Trans@onthebus.ca](mailto:Trans@onthebus.ca)

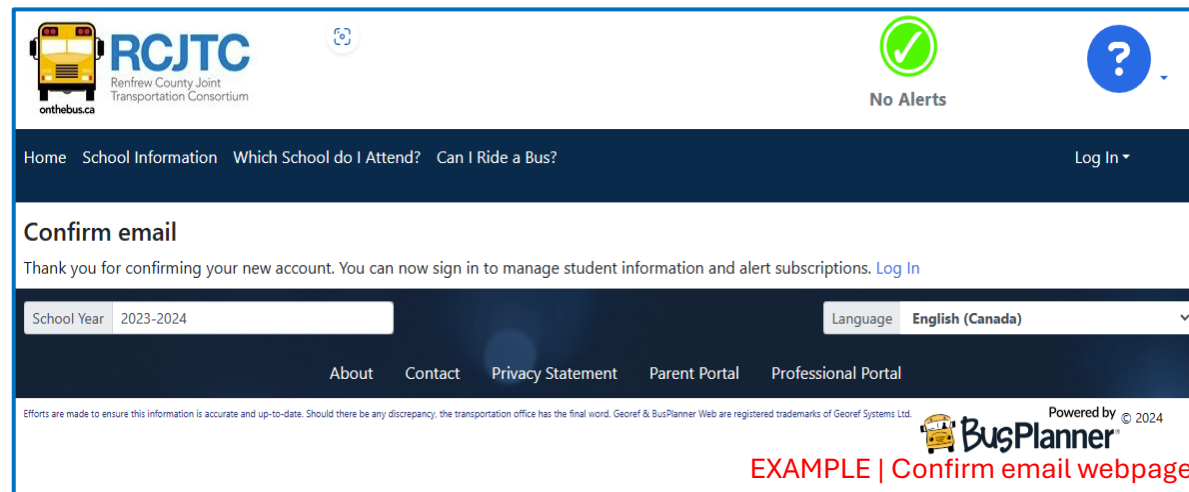
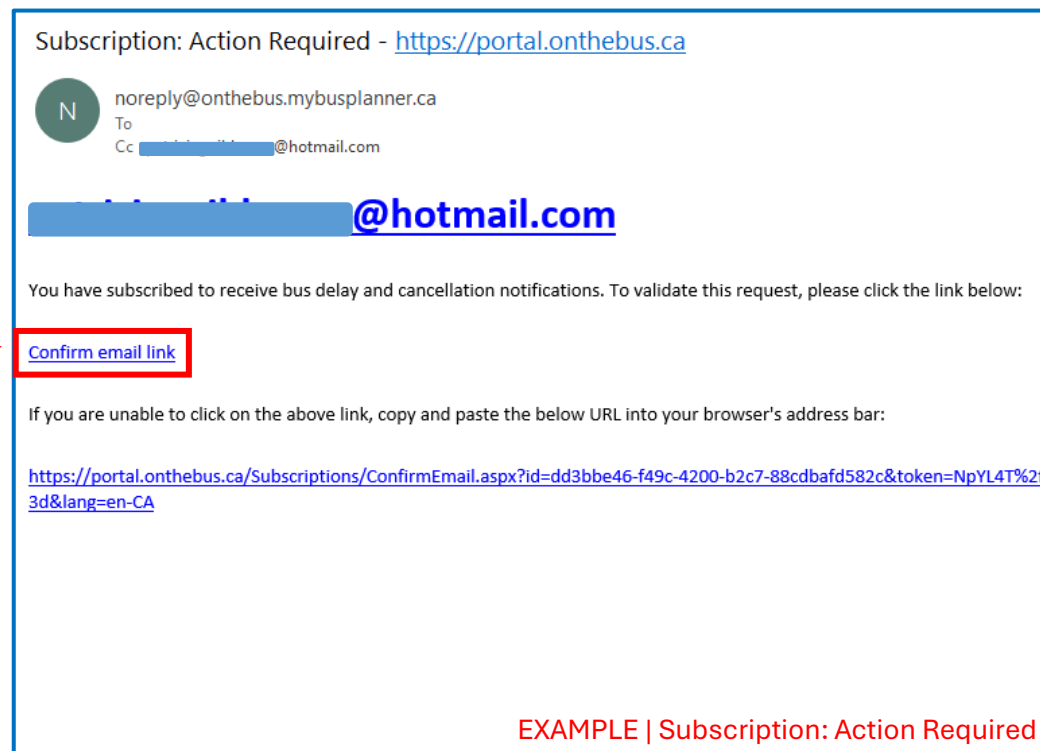

# STEP 4 LOG IN

Click **Log In**

## Log In

- Enter the Email Address
- Enter the Password
- Check off Remember me
- Click Log In

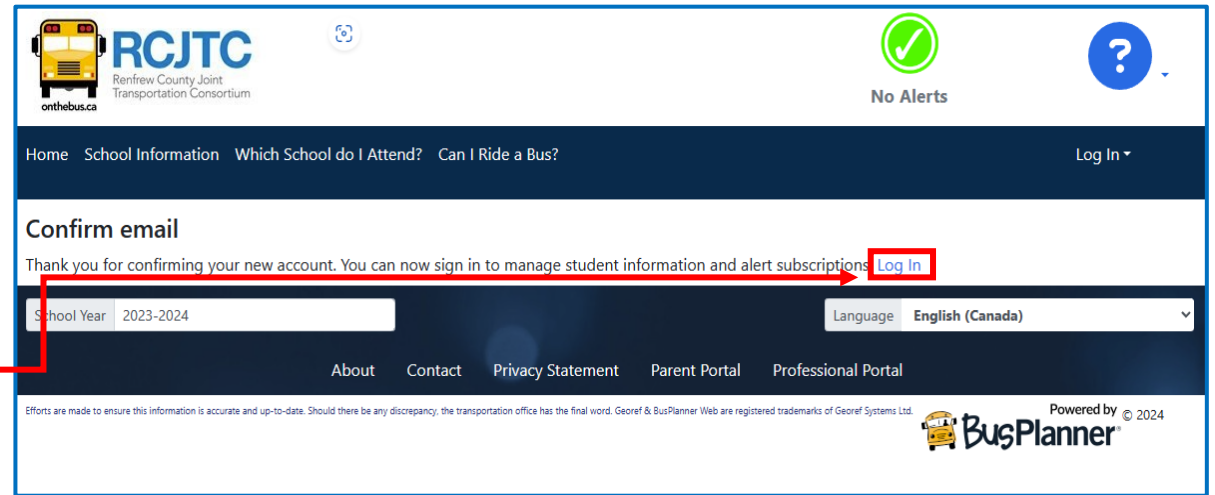

RCJTC Renfrew County Joint Transportation Consortium

Home School Information Which School do I Attend? Can I Ride a Bus? Log In

**Confirm email**

Thank you for confirming your new account. You can now sign in to manage student information and alert subscriptions **Log In**

School Year 2023-2024 Language English (Canada)

About Contact Privacy Statement Parent Portal Professional Portal

Powered by BusPlanner

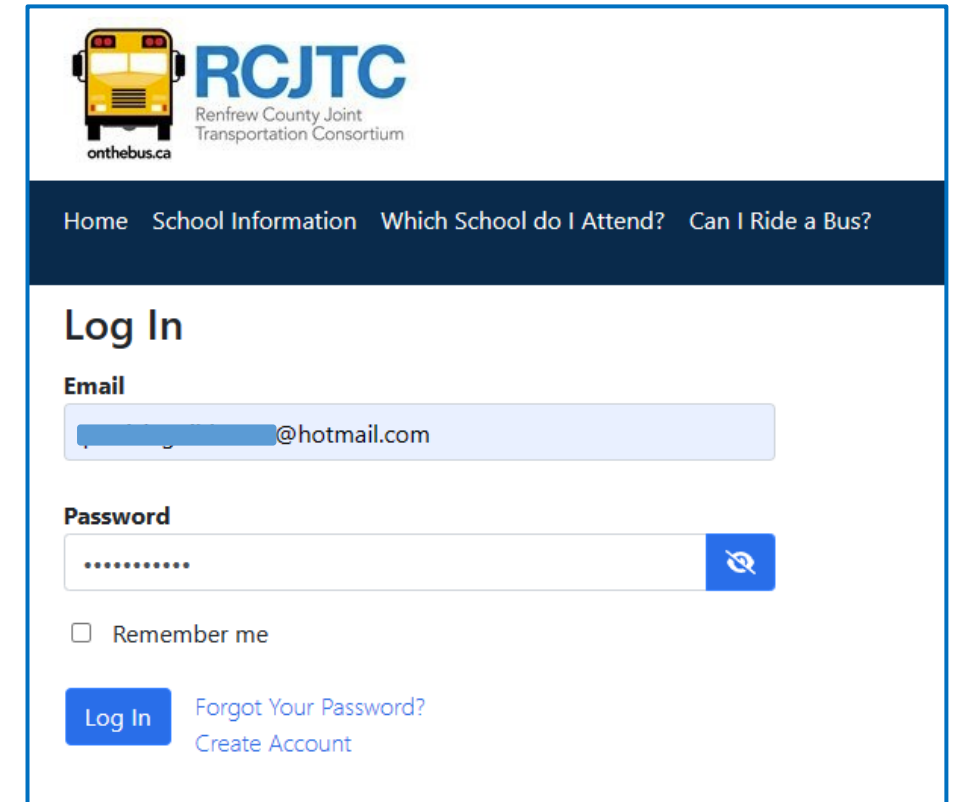

RCJTC Renfrew County Joint Transportation Consortium

Home School Information Which School do I Attend? Can I Ride a Bus?

**Log In**

**Email**

.....@hotmail.com

**Password**

.....

☐ Remember me

**Log In** [Forgot Your Password?](#) [Create Account](#)

# STEP 5 VERIFY

**Student/Parent Account will open.**

Click **My Students** under the Parent drop-down List

Confirm each student is added under **Select Student**

**Verify** your student's transportation information is correct:

- If any information is wrong, please contact your Student's School immediately.

**RCJTC**  
Renfrew County Joint Transportation Consortium

Home Public Parent @hotmail.com

### My Students

Select Student

**Transportation**

School: BISHOP SMITH C.H.S. (GR. 9-12) Grade: 9 Met at Bus: No

To School

Time	Stop	Time Of Day	Route	Operator	Starting	Ending
7:33 AM				Skelhorn Bus Lines 613-687-5218 Phone: 613-687-5218	2023-09-05	
8:10 AM				Skelhorn Bus Lines 613-687-5218 Phone: 613-687-5218	2023-09-05	

From School

Time	Stop	Time Of Day	Route	Operator	Starting	Ending
2:40 PM				Skelhorn Bus Lines 613-687-5218 Phone: 613-687-5218	2023-09-05	
3:14 PM				Skelhorn Bus Lines 613-687-5218 Phone: 613-687-5218	2023-09-05	

# STEP 6 SUBSCRIPTIONS

**IMPORTANT:** If you do not see a student that should be attached to your account please contact your school to make sure they have the correct email on file.

If your Student is assigned school transportation the following fields will auto-populate the student's information:

## Transportation Alerts

- Run | Bus Number
- Bus Stop | Location

## School Alerts

- School

A screenshot of the RCJTC (Renfrew County Joint Transportation Consortium) website's "My Subscriptions" page. The page has a dark blue header with the RCJTC logo, navigation links (Home, Public, Parent), and a user profile dropdown. Below the header, there's a "Select Student" dropdown menu. To the right of the menu are "Expand All" and "Collapse All" buttons. The main content area lists three subscription types: "Transportation Alerts", "School Alerts", and "General Notices". At the bottom right, there is a red-bordered button labeled "Update Subscriptions". Below the main content area, there are three icons with labels: "Add Student" (person with plus), "My Students" (two people), and "My Subscriptions" (envelope with plus). A red arrow points from the bottom right towards the "Update Subscriptions" button.

To confirm subscriptions please select **Update Subscriptions**.

# FAQ

## 1. Update your email address:

- Contact your child's **School** to update the information

## 2. Update your child's before and after childcare needs (new location):

- 1<sup>st</sup> contact your child's **School** to update the information

## 3. Not receiving emails, confirm students are attached to your account and their information is displayed:

- If no information is displayed, email [Trans@onthebus.ca](mailto:Trans@onthebus.ca)

## 4. Thinking of moving or changing address:

Use the **Public** drop-down options

- School Information
- Which School do I Attend?
- Can I Ride a Bus?

## 5. Updating your child's school information or requesting an address change:

- 1<sup>st</sup> contact your child's **School** to update the information

# CONCLUSION

Any updates to your child(ren) transportation details will be displayed within the Student/Parent Account.

It is highly recommended to log in and monitor your child(ren) details in case of system errors preventing email notifications to be sent out.

**In addition to the portal, RCJTC offers 4 additional platforms to receive notifications:**

[Bus Status - RCJTC \(onthebus.ca\)](https://onthebus.ca)

[RCJTC | Facebook](#)

[RCJTC \(@RCJTC Trans\) / X \(twitter.com\)](#)

[Renfrew County JTC \(@rcjtc\) Instagram](#)